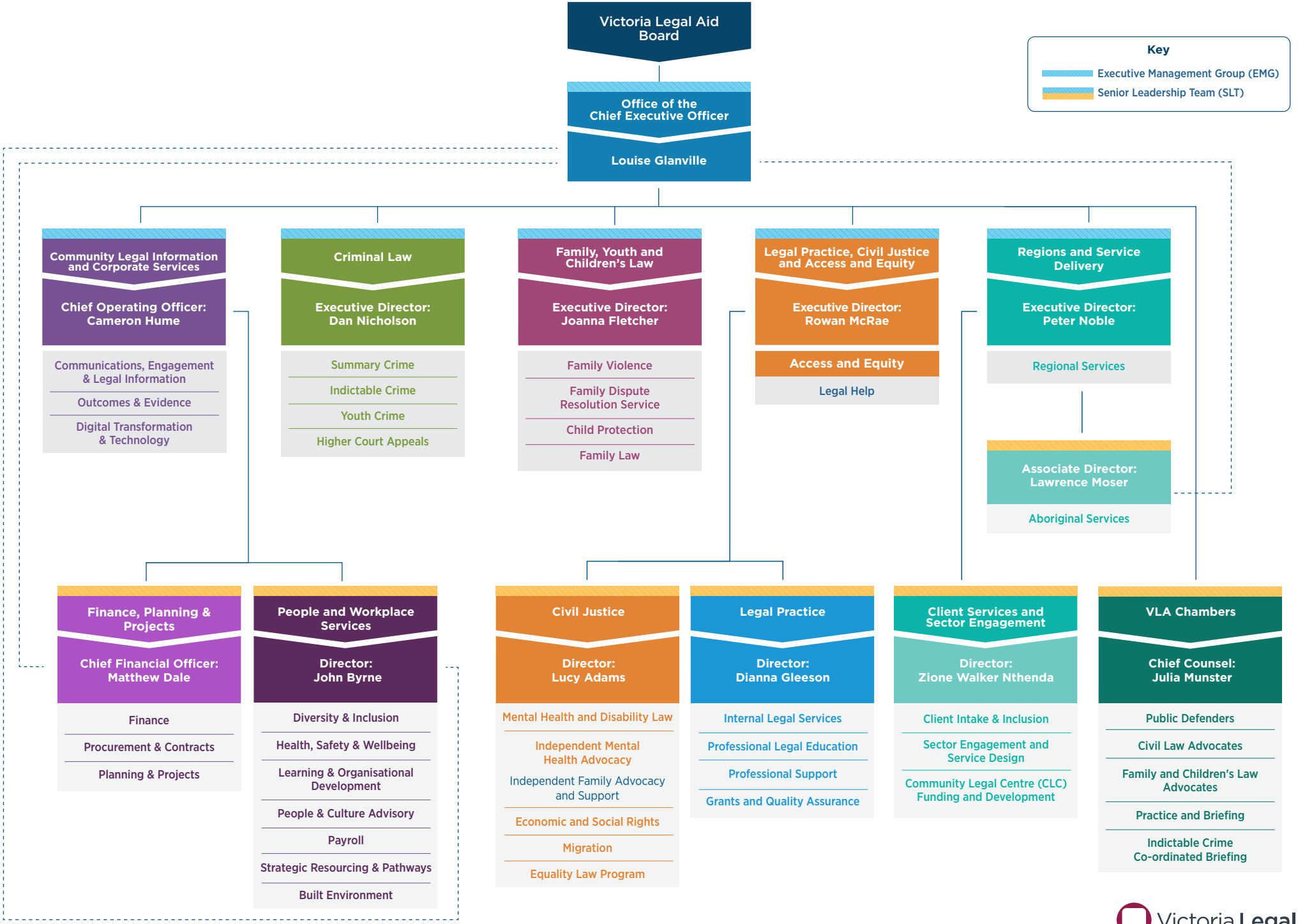

Victoria Legal Aid

4 November 2022